

704 Autumn View Way West Chester Home For Sale

Beautiful 4 Bedroom Contemporary

PROPERTY DETAILS

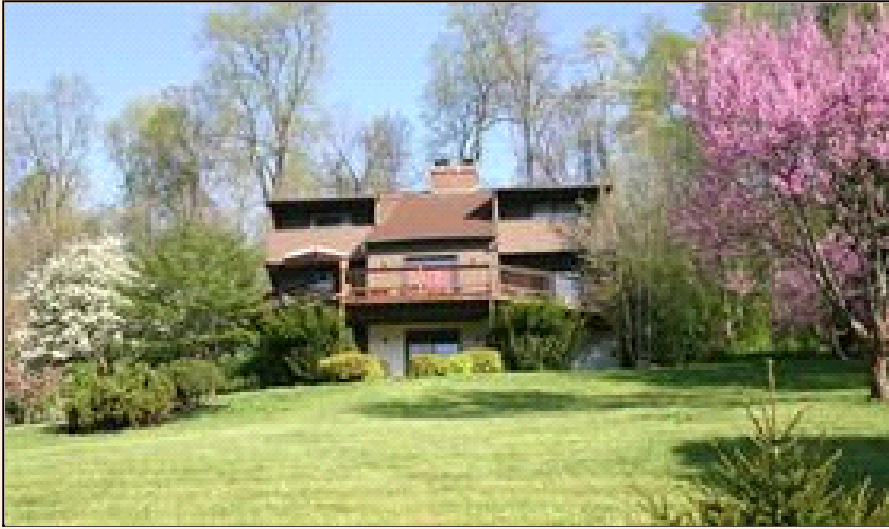

Listing Price: **\$399,000**

Listing Address: 704 Autumn View Way
West Chester
PA 19380

Bedrooms: 4

Full Baths: 2

Partial Baths: 0

SQ FT: 2958

Lot Size: 1 acre

Style: Contemporary

Garage: 2 Car

Heat Source: Heat Pump

Schools: Downingtown

QR Code:

On a SmartPhone?
Scan the QR code
to see this listing



PROPERTY DESCRIPTION

Like living in a mountain retreat everyday. What a spectacular home with an open floor plan, central open staircase and lots of living and recreation space. This unique contemporary-style home sits on 1 full acre of land. The mature landscaping, huge wrap-around natural wood deck and earth tone siding are a true compliment to the wooded environment surrounding it. The upper level has 3 bedrooms, 1 full bath and a private deck for every room. The main level has one full bath, a master bedroom, kitchen, dining rm, living rm and central see-through fireplace. The lower level has a huge 40' X 11' family room with fireplace & sliders to lower deck, laundry room and multi-purpose room. Autumn View Way is in the Downingtown SD tucked away in a cul-de-sac street with a total of only 6 single homes so no drive-through traffic. Lots of privacy yet you're only 10 minutes from route 322 giving you access to the West Chester Bypass, Rte 202, multiple shopping centers, medical offices and Chester County Hospital. NOTE: No sign at location.

CONTACT INFORMATION



Karen Shaver
Keller Williams Real Estate
chestercountyhomes.net
100 Campbell Blvd
Exton PA 19341
610-363-4301-direct
610-646-0900
kshaver@kw.com





Equal Housing Opportunity

Property information deemed reliable but not guaranteed and should be verified.

Copyright © 2003-2012 Real Pro Systems LLC. All rights reserved.